



# DERMAPEEL®

DERMAPEEL SKIN METABOLISM PEELING SERIES

## SOS INSTANT REPAIR SERIES

Aesthetic Medicine

Micro Cosmetic Surgery

Daily Skincare Routine

Dermatologist-Recommended



# Your Skin After Laser Resurfacing



## Skin Condition After Laser Resurfacing

- Bleeding
- Swelling
- Pain

## What Our Laser Resurfacing Offers

- Quick reduction of redness and healing of irritated skin
- Removal of subcutaneous bleeding spots
- Healing of wounds
- Moisturization
- Creation of epidermal barrier
- Skin reconstruction
- Soothing of skin

Aesthetic lasers continue to be upgraded, and postoperative skin care products must evolve to meet consumers needs.



According to the postoperative conditions caused by different lasers, energy and depths, more precise postoperative care is given to effectively relieve postoperative skin discomfort.



The product is not limited to a specific course of treatment. After the skin is fully repaired, it can maintain its health and continue the treatment effect.



Provides a shorter repair and care period, makes the skin more comfortable after laser treatment and improves customer satisfaction.

# Postoperative Skin Care Solution for Aesthetic Lasers and Chemical Peeling

## SOS INSTANT SKIN REPAIR

Provides precise postoperative skin care after laser treatment.

Creates a perfect skin chemical peeling.

By following the doctor's instructions for postoperative management and adopting effective postoperative maintenance, you can easily eliminate various discomforts and gain perfect skin.



### SOS INSTANT HYDRO BOOST SERUM

Instantly hydrates, increases water content, moisturizes effectively.

60mL



### SOS INSTANT SKIN REDCUT REPAIR MASK

Immediately eliminates redness and skin irritation and regenerates skin after the postoperation.

Box(10pieces)



### SOS INSTANT SKIN REPAIR CREAM Light Extra

All in one repair cream.

60mL



### SOS INSTANT EPIDERMIS REPAIR MASK

Anti-allergic reconstruction of the epidermis efficiently locks in water

1Box(4pieces)



### SOS INSTANT REDCUT REPAIR SERUM

Continuously eliminates redness and skin irritation and regenerates skin after the operation.

5.5mLX3



### SOS INSTANT SKIN REPAIR JELLY MASK

Effectively cools, soothes and moisturizes.

200mL/500mL

# Instant hydrates, increases water content and moisturizes effectively.

Designed for pre and post laser resurfacing (Discovery Pico, Ultra Pulse), skin peels and dehydrated and dry skin.

• LET THE SKIN RECEIVE LASER TREATMENT IN A HEALTHY STATE

## SOS INSTANT HYDRO BOOST SERUM

- ✓ Instant hydration
- ✓ Increasing water content
- ✓ Soothing the skin
- ✓ Deep moisturizing

60mL



### Feature

For extremely dry skin, use PCA-NA, the natural original absorption ingredient of the skin, to quickly absorb 99.9% extremely purified pure water into the surface of the skin. Then quickly apply a large amount of water. The addition of Copper Peptide Complex GHK-Cu can cooperate with the reconstruction and strengthening of the epidermis, a skin barrier function. Special product for strong moisturizing pre and post laser resurfacing.

### Ingredients

- 99.9% extremely purified pure water.
- Copper Peptide Complex. GHK-Cu.
- PCA Na - Natural moisturizing factor and humectant.
- AQUAPHYLIN - Water membrane protein.
- Macromolecular hyaluronic acid.

### Applicable skin type

Super dry skin

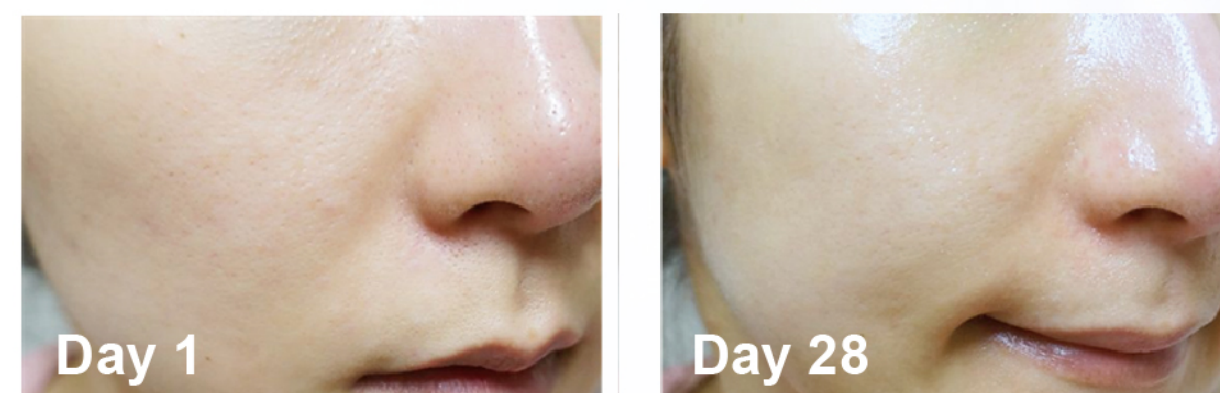

After 4 weeks of continuous use after laser treatment, the skin's moisturizing function is improved, the health barrier is restored, and the skin is bright and shiny.

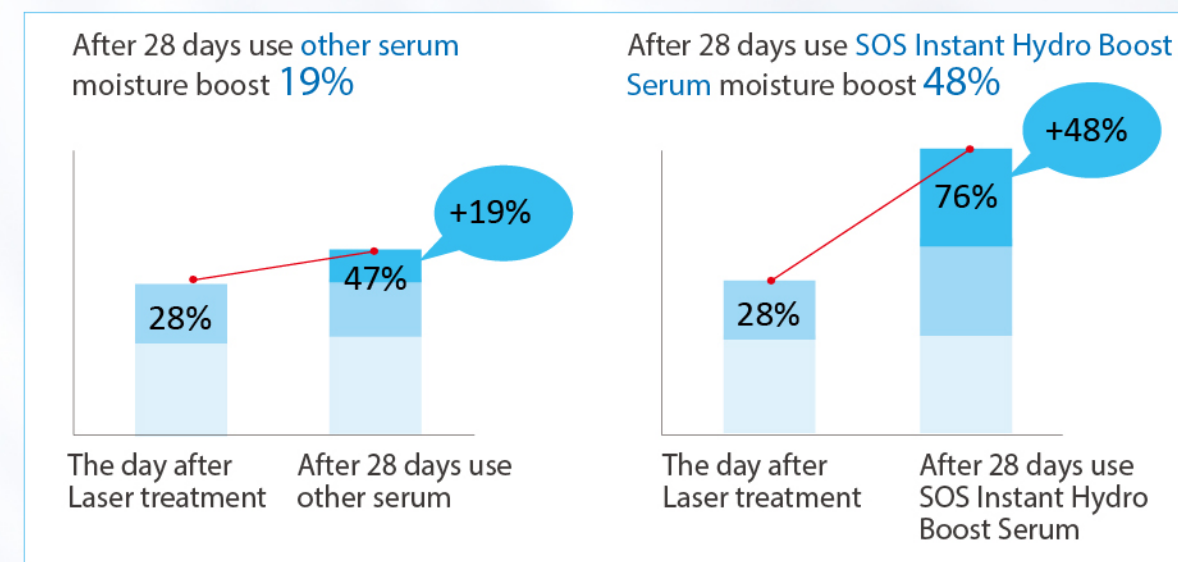

• LET THE SKIN RECEIVE LASER TREATMENT IN A HEALTHY STATE

SOS INSTANT HYDRO BOOST SERUM



Use for 7 & 14 days, improve the suppleness and plumpness of the skin, and the skin becomes more delicate.

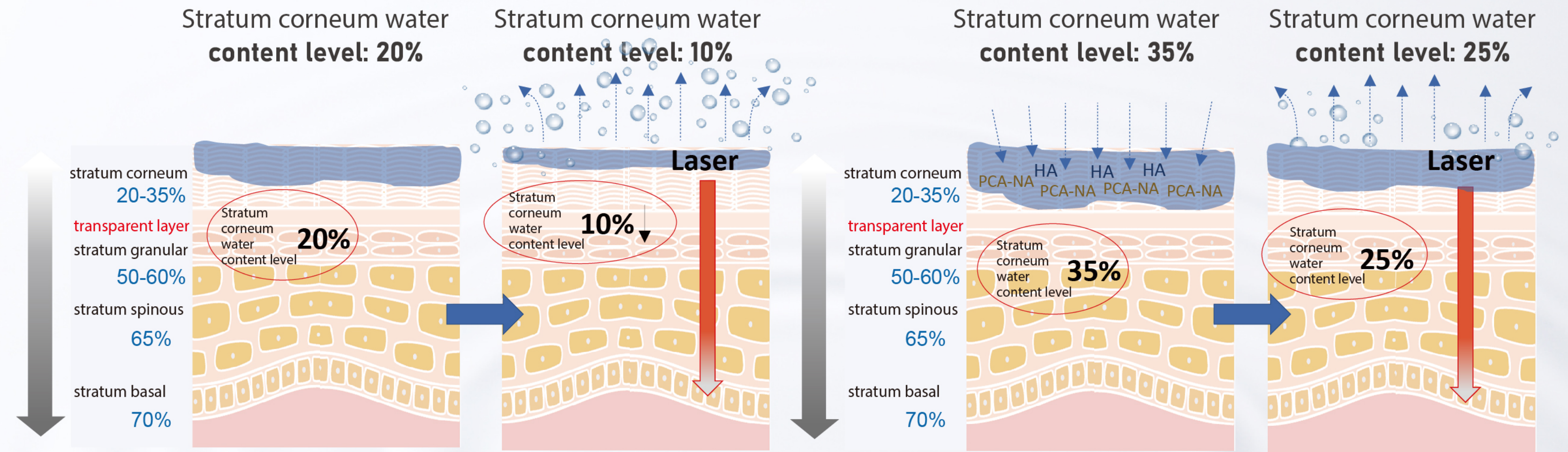

When the basic water content is low before treatment, symptoms of dehydration and dryness will likely occur after treatment.

When used before treatment, it can increase the basic water content and reduce side effects. ✖ **Use before anesthesia**

# All-in-one repair cream.

Designed for pre & post laser resurfacing, redness, inflammation skin.

• SOLVE ALL SKIN PROBLEMS AFTER LASER TREATMENT AT ONCE

## SOS INSTANT SKIN REPAIR CREAM

- ✓ Skin savior for troubled skin
- ✓ Soothing discomfort skin
- ✓ Revitalizing & repairing
- ✓ Strengthening epidermal barrier.

60mL



### Feature

The repairing formula tailored for sensitive and fragile skin after laser and skin resurfacing can comprehensively solve postoperative discomfort, inhibit inflammation and relieve redness, swelling, heat, pain and itching. Rebuilds the skin barrier and restores healthy skin.

### Ingredients

- MultEx BSASM - Relieves inflammation and pain.
- 1% REDUCTANT - Inhibits inflammatory factors and reduces redness.
- G-VITEXIN - Promotes epidermal skin healing.
- CERAMIDE III - Rebuilds the skin barrier and improves skin health.
- D-Panthenol - Skin hydrating antioxidant.
- ESSACHM SM - Patented texture for babies.

### Applicable skin type

- Light: refreshing and not burdensome. For combination and oily skin.
- High moisture: soft and moisturizing. For dry to medium-dry skin.



Before

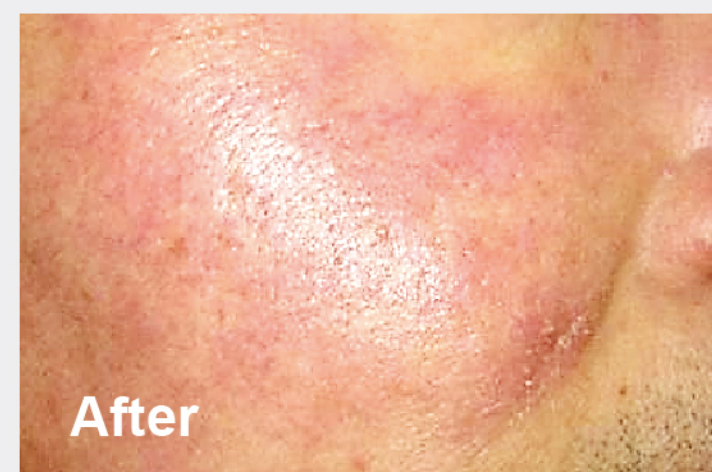

After

Use on male skin that is sensitive and reddened by ultraviolet rays. Use it twice a day for 14 days and the skin condition will improve and the discomfort will be relieved.

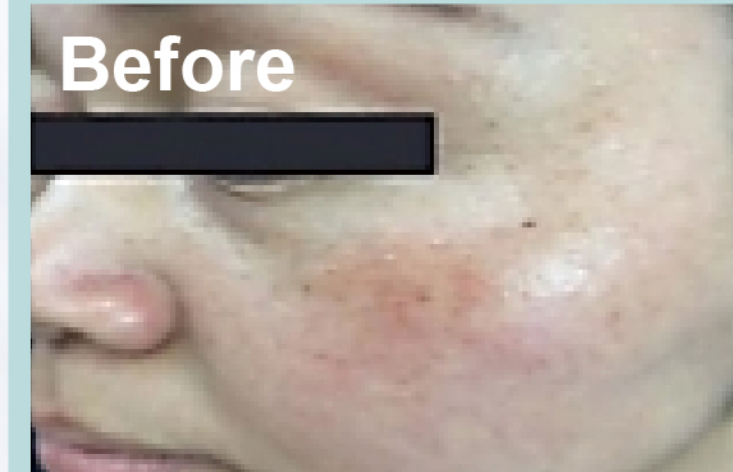

Before



After

Tested on volunteer whose face is prone to redness, after using SOS Instant Skin Repair Care for 2 hours, there is a significant improvement.

**· SOLVE ALL SKIN PROBLEMS AFTER LASER TREATMENT AT ONCE**

**SOS INSTANT SKIN REPAIR CREAM**

**SOLVE ALL SKIN PROBLEMS AFTER LASER TREATMENT AT ONCE**

**Defense against foreign agents**

Reduce sensitive reactions & irritation

**Moisturizes and repairs the skin**

Strengthen the skin barrier and increase water content

**Lock & Soothes Skin**

Improves dryness and itching, enhances comfort

**Complete skin structure**

Restore firmness and elasticity without leaving marks

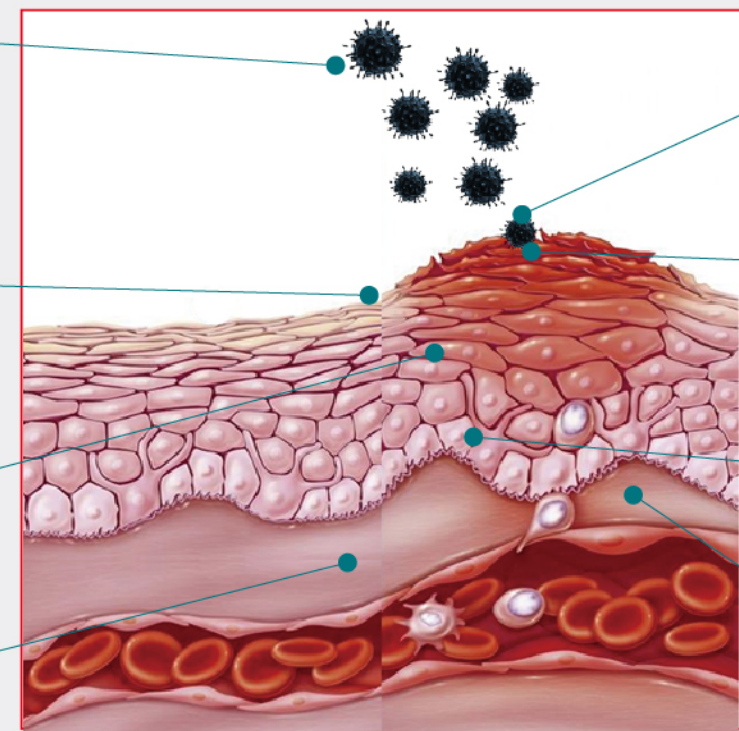

**Invisible protective layer**

Avoid harmful substances and prevent environmental damage

**Relieve symptoms**

Reduces postoperative redness, swelling, heat and pain

**Avoid pigmentation**

Reduce the chance of anti-blackening after treatment

**Soothes redness**

Reduces redness caused by internal and external factors



Apply high-concentration fruit acid 70% Glycolic Acid on the inside of the arm. After redness and swelling, use 2% RED-CUT. The redness reduction effect becomes obvious after 3 hours of testing. It is recommended to use it for the inflammatory reaction after medical treatment.



To treat inflammation caused by ultraviolet light UVB, use SOS Instant Skin Repair Cream for 7 to 15 days.

# Immediately reduce redness, heal irritated skin and regenerate skin after the laser treatment or chemical peeling.

Designed for pre and post laser resurfacing. Immediately calm skin.

• MINIMALLY INVASIVE TREATMENT, *SPECIAL FOR REDNESS*

## SOS INSTANT SKIN REDCUT REPAIR MASK



Immediately improve redness  
**In 30 minutes  
after treatment**

10 pieces/box

## SOS INSTANT REDCUT REPAIR SERUM



Continuously improve redness  
**After 5 days  
use at home**

5.5ml\*3 pieces

### Feature

Postoperative skin is most afraid of a prolonged inflammation period. Once the inflammation period is prolonged, it may hinder wound healing. SOS Instant Skin Redcut Repair Mask and Serum can quickly reduce the inflammation of the skin after laser treatment, effectively reducing redness and shortening the time required to restore skin to its best condition.

### Ingredients

- NanoMSC - Excellent skin regeneration and repair ability.
- 2% REDCUT - Inhibits inflammatory factors and reduces redness.
- G-VITEXIN - Promotes epidermal skin healing.
- CERAMIDE III - Rebuilds the skin barrier and improves skin health.
- Juventide - Improves epidermal growth rate.
- AT Calm-ist - Inhibits inflammatory response.

### Applicable skin type

- Dry skin
- Fragile skin
- Normal skin



# Immediately reduce redness, heal irritated skin and regenerate skin after the laser treatment or chemical peeling.

Designed for pre and post laser resurfacing. Immediately calm skin.

• MINIMALLY INVASIVE TREATMENT, *SPECIAL FOR REDNESS*

## Hydrophilic dressing designed for occlusive protection

The main ingredient is alginate, which is rich in trace elements and extracted from seaweed. Its unique structure forms a moist gel protective layer, which can adhere to the skin, provide a proper moist environment and assist with wound healing and repair.



Wound healing experiment Test wound healing with 18-year-old and 65-year-old fibroblasts.

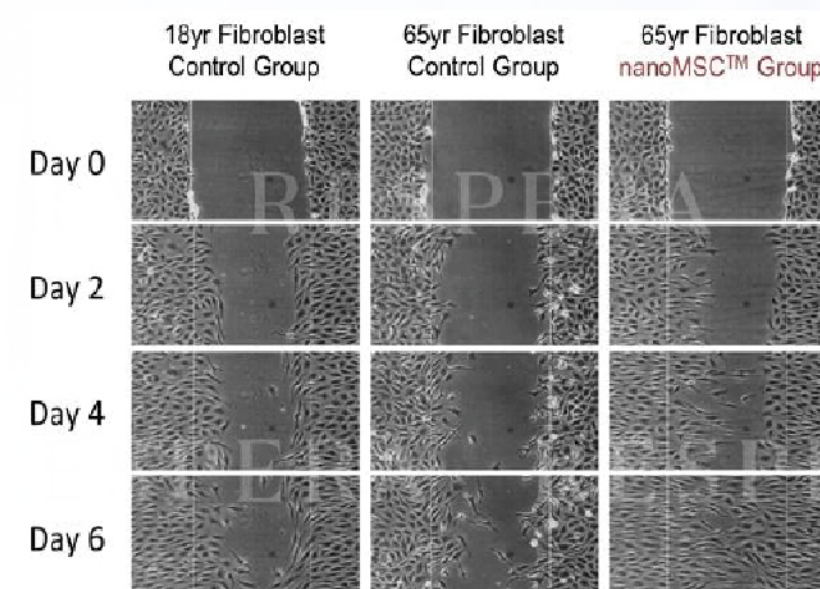

### Test 1:

It can be found that the healing speed of 65-year-old cells using NanoMSC exceeds that of 18-year-old cells on the second day.

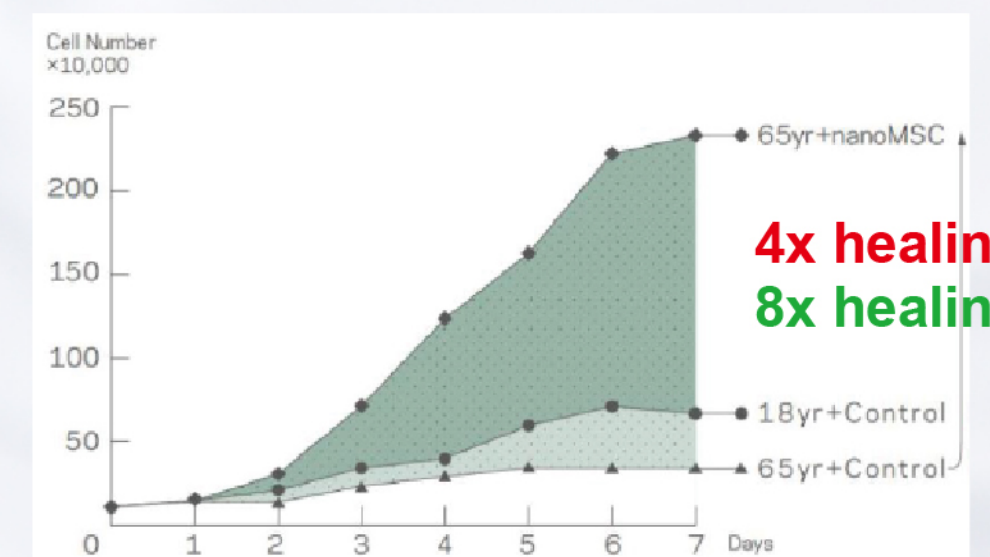

### Test 2:

The healing effect of using NanoMSC for 7 days is 4 times the standard of 18-year-old young cells, and 8 times that of unused cells

# Immediately reduce redness, heal irritated skin and regenerate skin after the laser treatment or chemical peeling.

Designed for pre and post laser resurfacing. Immediately calm skin.

## PicoSure

Effectively improve subcutaneous bleeding points and redness, and shorten postoperative repair period



After treatment

20 minutes after using the mask after treatment

Day 1

Day 3  
70% Quickly relieve redness

Day 5, More than  
95% healed

## Fraxel Laser

Quickly relieve redness after 20 minutes



20 minutes after using the serum after treatment

## Spongilla Microneedle Peeling

redness disappear after 15 minutes



15 minutes after using the serum after treatment

# Immediately reduce redness, heal irritated skin and regenerate skin after the laser treatment or chemical peeling.

Designed for pre and post laser resurfacing. Immediately calm skin.

**PicoSure**

Effectively improves subcutaneous bleeding points, reduces redness and shortens the postoperative repair period.



After treatment

20 minutes after using the mask after treatment

Day 1

Day 3  
70% Quickly relieve redness

Day 5, More than 95% healed

Immediately reduce redness, heal irritated skin and regenerate skin after the laser treatment or chemical peeling.

Designed for pre and post laser resurfacing. Immediately calm skin.

**Fraxel Laser**

Quickly relieve redness after 20 minutes



20 minutes after using the serum after treatment

Immediately reduce redness, heal irritated skin and regenerate skin after the laser treatment or chemical peeling.

Designed for pre and post laser resurfacing. Immediately calm skin.

Spongilla Microneedle Peeling

redness disappear after 15 minutes



15 minutes after using the serum after treatment

# SOS Instant Skin Care Mask Aftercare After Pico Laser Treatment

## Before&After



Before laser

after laser

After laser, use  
SOS Instant Redcut  
Repair Serum  
immediately

After laser, use  
SOS Instant Redcut  
Repair Mask  
immediately

after used mask



Before

After

# Anti-allergic reconstruction of the epidermis efficiently locks in water.

Designed for pre & post laser resurfacing, sensitive & fragile skin.

## · MASK FOR SENSITIVE & FRAGILE SKIN

### SOS INSTANT EPIDERMIS REPAIR MASK

- ✓ Sensitive and weak skin repair
- ✓ Instant hydration
- ✓ Relieving skin sensitivity
- ✓ Increasing skin defense



1 Box (4 Pieces)

### Feature

The unique anti-allergic repairing formula gently soothes, does not irritate the skin, quickly repairs the epidermis, restores the skin barrier function and strengthens the water-locking and moisturizing power.

◆ Tested for moisture retention and sensitive skin

### Ingredients

- Epilobium Angustifolium - Instant relief from redness. Multifunctional bioactive.
- MuliEx BSASM - Relieves inflammation and pain.
- Tasmannia Obovata – Antioxidant. Anti-inflammatory.
- CERAMIDE III - Rebuilds the skin barrier and restores healthy skin.
- Sodium Hyaluronate - Natural moisturizing factor.
- Centella Asiatica – Antioxidant that promotes cell regeneration.

### Applicable skin type

Dry skin  
Fragile skin  
Normal skin

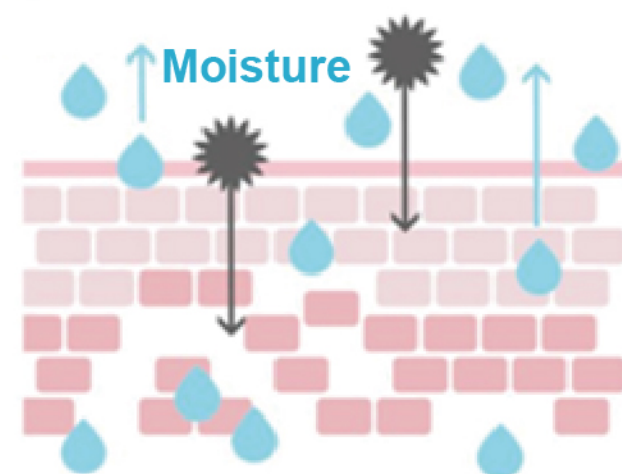

A weakened skin barrier makes skin more vulnerable to external irritants and has difficulty retaining moisture.

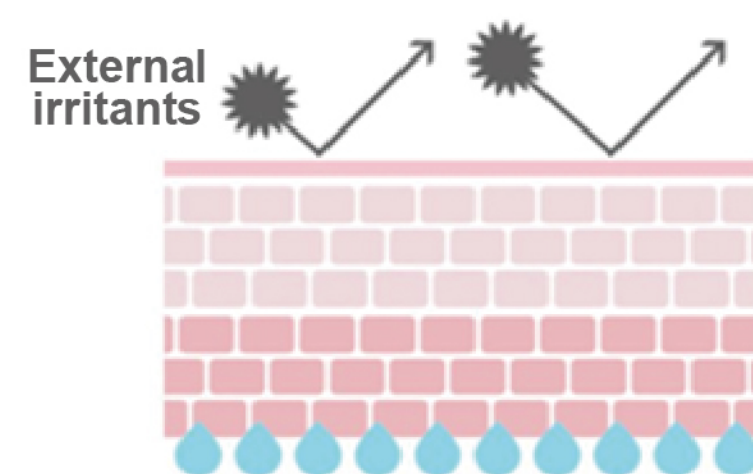

A strong moisture barrier reinforced by ceramides protects skin from external irritants and retains skin's hydration.

# Anti-allergic reconstruction of the epidermis efficiently locks in water.

Designed for pre & post laser resurfacing, sensitive & fragile skin.

## · MASK FOR SENSITIVE & FRAGILE SKIN

### SOS INSTANT EPIDERMIS REPAIR MASK

#### TEWL Test ( Trans-Epidermal Water Loss )

Trans-epidermal Water Loss (TEWL) is the amount of water that passively evaporates through skin to the external environment due to water vapor pressure gradient on both sides of the skin barrier. It is used to characterize the skin barrier function. Generally, the skin on the flexion side of the forearm is about 10.0-11.0.

Test			4 Hour dressing removal observation score TEWL					
Observation time			0 hour		1 <sup>st</sup> Hour		4 <sup>th</sup> Hour	
Testing Object	Skin Type	Age	Normal Saline	Epidermis Repair Mask	Normal Saline	Epidermis Repair Mask	Normal Saline	Epidermis Repair Mask
Female A	Sensitive	23	10.7	9.3	10.5	9.1	10.5	9.1
Female B	Super Sensitive	34	10.9	9.2	10.6	9.1	10.5	9.2
Female C	Normal	39	11.5	9.6	11.2	9.4	11.3	9.4
Female D	Sensitive	28	11.3	9.5	11.1	9.2	11.3	9.1
Male E	Normal	24	10.8	9.3	10.4	9.2	10.4	9.2
Male F	Super Sensitive	37	10.5	9.4	10.3	9.2	10.3	9.2
Male G	Super Sensitive	29	11.4	9.3	11.1	9.2	11.2	9.3
Male H	Sensitive	37	11.1	9.5	11	9.2	11.2	9.3

#### Test results :

1. It can effectively reduce the TWEL value for a long time, and has obvious and long-term effects on the reconstruction of the epidermal barrier.
2. It has an excellent effect on improving the moisturizing power of sensitive skin, helping to reduce the incidence of sensitivity and skin discomfort.



# Effective cooling, soothing and high moisturizing.

Designed for pre and post laser resurfacing and inflamed and tickly skin.

• THE SPECIAL MASK FOR DRY DEHYDRATION PEELING AND CHEMICAL PEELING.

## SOS INSTANT SKIN REPAIR JELLY MASK

- ✓ Cooling repair
- ✓ Hydrating, calming and soothing
- ✓ Improving dehydration and peeling
- ✓ Restoring fairness and translucency.



200mL/500mL

### Feature

High-efficiency soothing anti-inflammatory formula to gently repair damaged skin, effectively reduce the temperature of the epidermis, calm and soothe redness, inflammation, swelling and other discomfort, and strengthen the skin's moisture retention.

### Ingredients

- Copper Peptide Complex and GHK-Cu Stimulate collagen proliferation for wound repair.
- Licorice Extract - Anti-inflammatory and soothing. Antioxidant.
- Kalanchoe Spathulata - Auxiliary brightening. Soothes skin discomfort.
- BENDU-BENIA - Anti-allergy and anti-inflammation for infants and young children.

### Applicable skin type

- Moisturizes, calms and soothes after peeling occurs.
- Dry dehydration peeling.
- Keratin hypertrophy metabolism peeling.
- Dry itching red rash peeling.
- Dull and opaque skin.
- Skin cooling and repairing after sun exposure.



### Hydrative Jelly

Enhance the moisture-retention capacity

- Unique water-jelly texture feels fresh and penetrates quickly.
- 24-hour hydrator locks in the good—like moisture—and helps keep out the bad.
- Helps strengthen the skin's moisture barrier and suppress inflammatory reactions (fever). Instantly lowers temperature.
- Hydrates skin, leaving it smooth, strong and healthy.

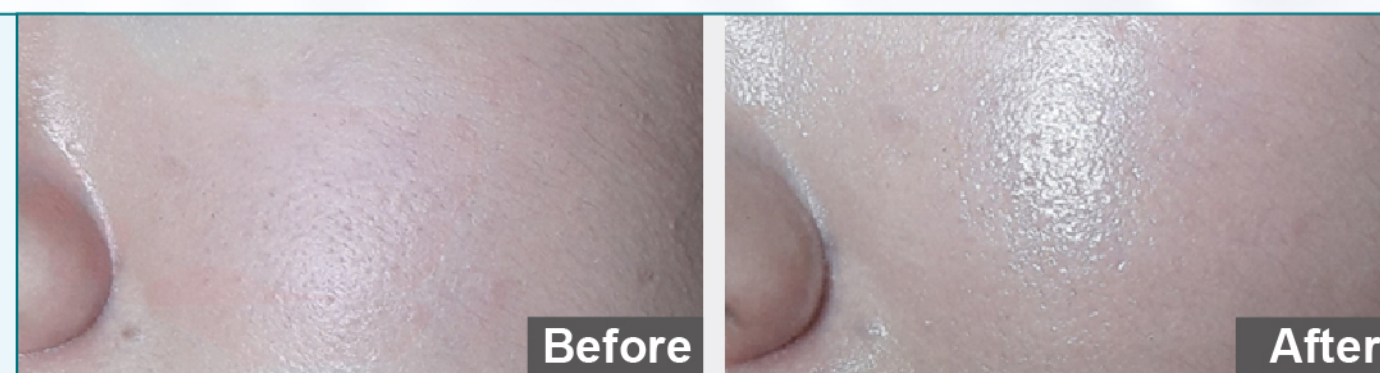

After 20 minutes of using SOS Instant Skin Repair Jelly Mask, it improves redness, improves skin moisture retention, and makes skin white, tender and delicate

# Skin Care Solution for Aesthetic Lasers



— LOVE · HOPE · PRIDE —



+886-981-302162



dxp01@aplovaty.com.tw



Sales Rep. Gia Lee



www.en.dermaxpert.com.tw Instagram : dermaxpert



# Thank you!



ASIA PACIFIC LOVATY  
COSMECEUTICAL CORPORATION

Address	Rm. B1, 13F, No. 502, Jiuru 1st Rd., Sanmin Dist., Kaohsiung City 807, Taiwan (R.O.C.)
TEL	+886-7-3864799 (FAX)+886-7-3864808
E-mail	dxp@aplovaty.com.tw
Website	https://www.dermaxpert.com.tw