

BenQ HI 300 Diagnostic Ultrasound System Image for Anywhere, Anytime



Mobile : Hand-held Ultrasound with 8" Multi-touch Screen

Light : 1.2 kg weight

Quick : Boot-up in 30 sec

Consecutive : Rechargeable & swappable Li-ion battery

Reliable : 128 GB eMMC

Flexible : USB Type C, Mini-HDMI, DICOM 3.0, WiFi



Bring BenQ HI 300 to the bedside

Can be used in various environments

- ICU
- ER
- Ward
- Field
- Home care

Clinical versatility with High Quality Image:

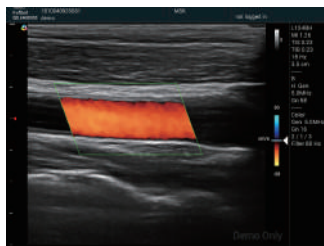

Carotid Artery

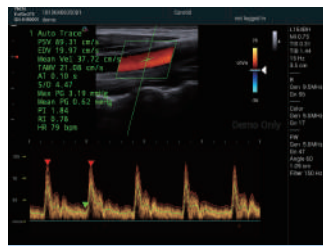

Vascular measurement

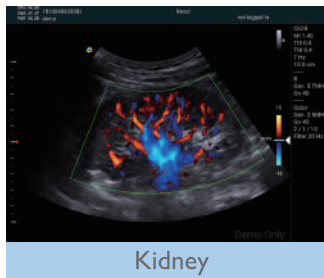

Kidney



Liver

C62B_HI300



2~6 MHz
Curved

Application

- Abdomen
- OB/GYN
- Renal
- Urology
- MSK
- Chest

L154BH_HI300



4~12 MHz
Linear

Application

- Vascular
- Thyroid
- Breast
- MSK
- Nerve
- Chest

P42B6_HI300



2~4 MHz
Phased

Application

- Cardiac
- Chest

- Color Doppler / Power Doppler
- PW Doppler / CW Doppler
- Tissue Harmonic Imaging
- Compounding Imaging
- Q-Scan
- ENV (Enhanced Needle Visualization)

BenQ Medical Technology Corp.

Headquarter

7FL 46 Zhou-z St., Neihu Dist.,
Taipei 11493, Taiwan

Factory

3F, No. 159, Shan-Ying Road, Gueishan Hsiang,
Taoyuan County 333, Taiwan, R.O.C.

Tel +886-2-8797-5533

Fax +886-2-8797-5188

www.BenQMedicalTech.com

info@BenQMedicalTech.com

Catalog No.: UL-V2101
Copyright by BenQ Medical Technology Corp.

