



Image for Anywhere, Anytime

## BenQ T3300

- **Intuitive**
  - **Simplicity**
  - **Connectivity**
  - **Quick Boot-up**
  - **Easy to Clean**
- Multi Touch User Interface with Smart Finger Gestures
  - One-Key Auto Optimization and Customized Function Keys
  - Multiple I/O Port Management
  - Less than 30 sec
  - Splash-Proof Screen with Virtual Keyboard





## Simple, convenience, easy to go with you anywhere

BenQ T3300 is designed for Point of Care, with its stylish and compact design, and excellent image quality, the BenQ T3300 can be easily hand-carried to bedside and deliver medical care to your patient.

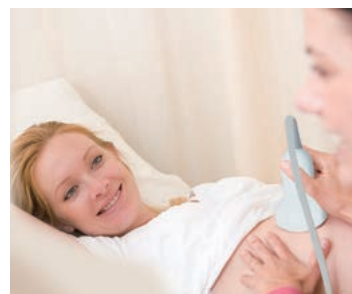

## Imaging Mode

- B Mode
- M Mode
- Anatomical Mode
- Color Doppler
- Power Doppler
- PW Doppler
- CW Doppler
- Tissue Harmonic Imaging



## Multiple Transducer Module

New BenQ multiple transducer module can help users to quickly switch transducers and exam types in a short time. It also prevents the possibilities of damaging transducers during plug in/out.





# Clear Image without Compromise

T3300 offers various clinical application.

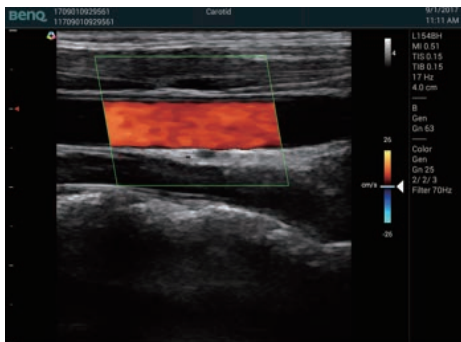

Carotid Artery



Vascular Measurement

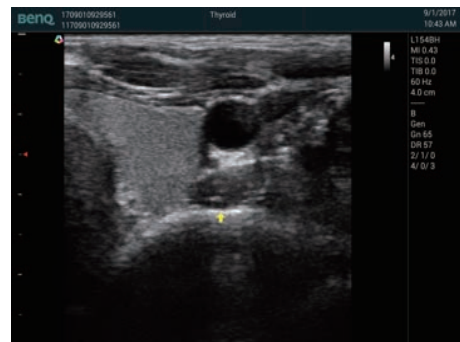

Thyroid

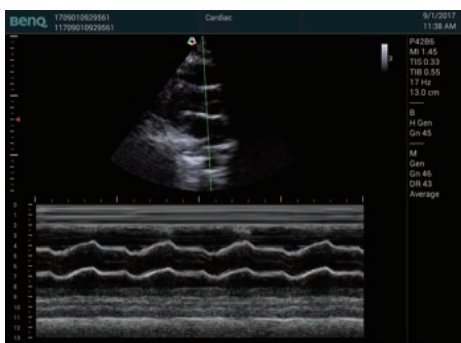

M-Mode



Liver



Renal Blood Flow



PCOS



MYOMA

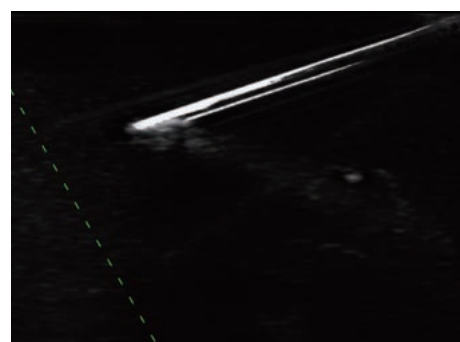

ENV









## All POC Solutions

- Anesthesiology
- ER
- OB/GYN
- Vascular
- Abdominal
- Cardiology
- ICU
- MSK



# Specification

- Screen Size : 13.3 inches
- Weight : 2.7 kg
- Storage : 128 GB SSD
- Long Battery Life : > 1.5 hours
- Quick Boot-up Time : < 30 seconds
- Connectivity : USB, Wifi, DICOM 3.0, HDMI

<p>C62B</p>  <p><b>2~6 MHz</b> <b>Curved</b></p>	<p>C83B</p>  <p><b>3~8 MHz</b> <b>Curved</b></p>	<p>L154BH</p>  <p><b>4~12 MHz</b> <b>Linear</b></p>	<p>L187BH</p>  <p><b>5~15 MHz</b> <b>Linear</b></p>	<p>P42B6</p>  <p><b>2~4 MHz</b> <b>Phased</b></p>	<p>E94B</p>  <p><b>4~9 MHz</b> <b>Micro Curved</b></p>
<p>Application</p> <p>Abdomen OB/GYN Renal Urology MSK Chest</p>	<p>Application</p> <p>Pediatric Abdominal Pediatric Cardiac</p>	<p>Application</p> <p>Vascular Thyroid Breast MSK Nerve Chest</p>	<p>Application</p> <p>MSK Thyroid Vascular</p>	<p>Application</p> <p>Cardiac Chest</p>	<p>Application</p> <p>Trans-vaginal OB/GYN</p>

## BenQ Medical Technology Corp.

### Headquarter

7FL 46 Zhou-z St., Neihu Dist.,  
Taipei 11493, Taiwan

### Factory

3F, No. 159, Shan-Ying Road, Gueishan District,  
Taoyuan City 333, Taiwan

Tel +886-2-8797-5533

Fax +886-2-8797-5188

www.BenQMedicalTech.com

info@BenQMedicalTech.com



EN ISO 13485:2003 +AC:2007  
EB USI 9001:2008

Catalog No.: UL-V2101

Copyright by BenQ Medical Technology Corp.